Lorton Lane

Weymouth, DT3 5DJ

1 1 1 D

£850 PCM

Hull Gregson Hull

Lorton Lane

Weymouth, DT3 5DJ

- Well Presented
- Modern Kitchen
- Compact Living Accommodation
- Fully Furnished
- Country Walks
- Long Term Let
- Allocated Parking
- Direct Transport Route
- Close to Upwey Train station
- EPC = D

Available NOW is this delightful one bedroomed, fully furnished home. The property is located on LORTON LANE, which is surrounded by fields and greenery, making it an excellent choice for those who love COUNTRY WALKS.

The house compromises MODERN KITCHEN, lounge, double bedroom and shower room. The house as been maintained to an excellent standard, with the furnishings throughout making it perfect for those needing a property ready to move straight into.

With one bedroom, this home is perfect for individuals or couples looking for a quiet and comfortable place to call home. The Annex also is close to the DIRECT TRASNPORT LINKS in and out of Weymouth, making this property suitable for those who may not drive.

Don't miss the opportunity to make this lovely property your own and experience the convenience and charm of living in this beautiful coastal town.

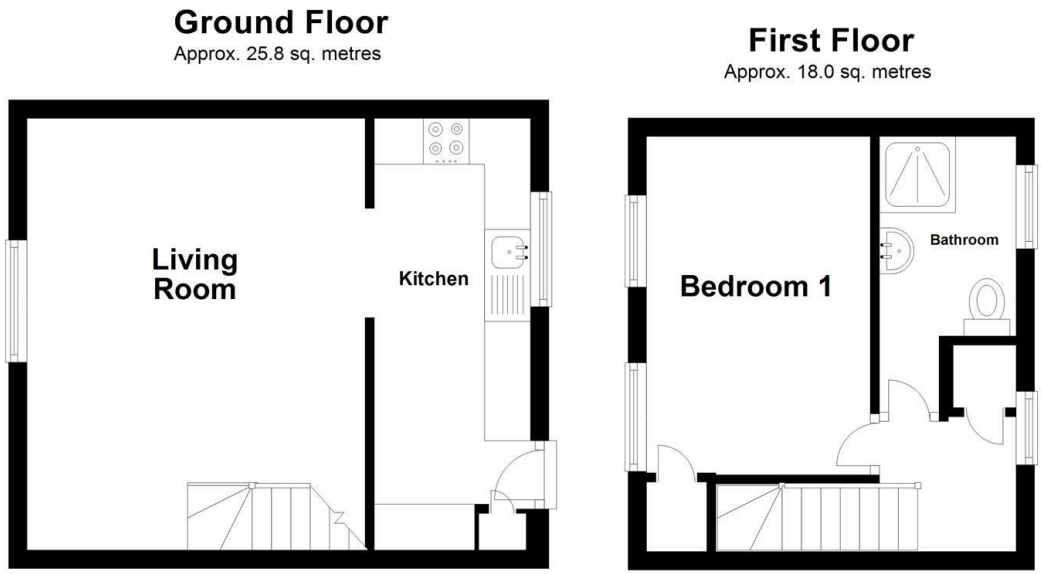

Total area: approx. 43.8 sq. metres

Living Space
15'5" x 8'0" (4.70m x 2.44m)

Kitchen
5'7" x15'5" (1.71m x4.72m)

Bedroom One
12'1" x 8'0" (3.69 x 2.44)

Bathroom
4'10" x 8'11" (1.49 x 2.72)

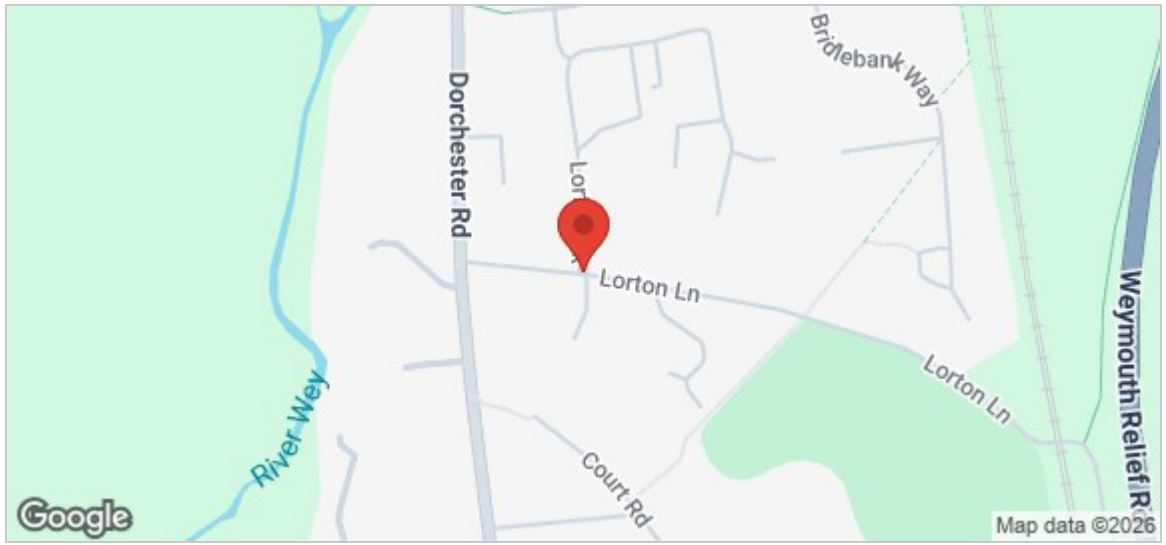

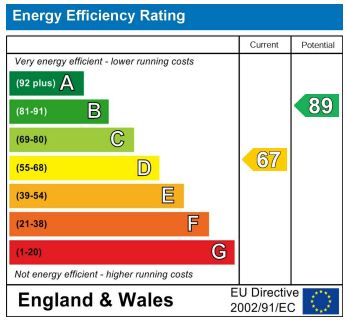

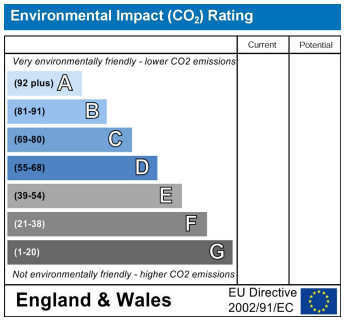

12 Easton Street, Portland, Dorset, DT5 1BT
Tel: 01305 822 222 Email: office@hgh.co.uk www.hgh.co.uk